Blood Relation



Aparna Nandan

25 YEARS OF
EXCELLENCE



Things you have to keep in mind

- Generation
- Gender

So, are you ready ?
Lets see if you can find out their relation.

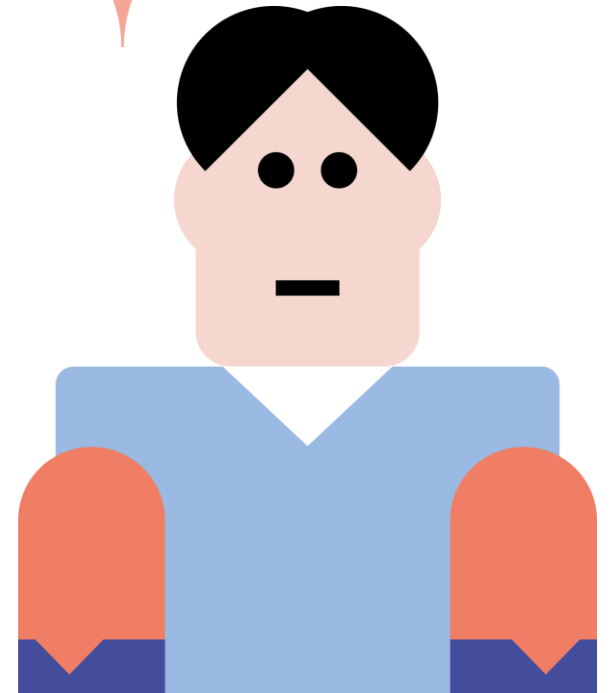

1. S is the son of M. O is the father-in-law of N, who is the father of Q. S and Q are siblings. How is M related to O?
 - a. Grand daughter
 - b. Son
 - c. Daughter
 - d. Father.

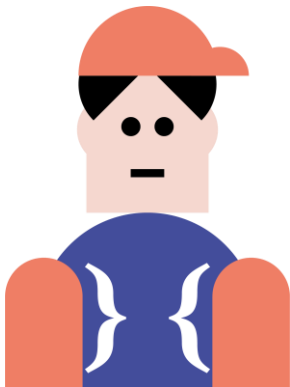

Ans: C

2. W is the brother of X. Y is the sister of W.
Z is the son of Y. How is Z related to X?
- a. Father
 - b. Brother
 - c. Grandfather
 - d. Nephew

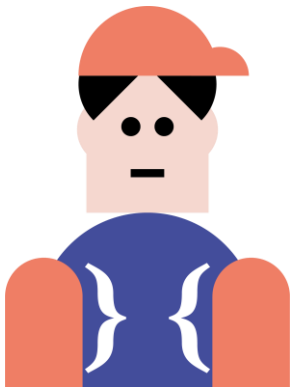

Ans: d

3. A is the father of C and D is the son of B .
E is the brother of A. If C is the sister of D,
how is B related to E?
- a) Daughter
 - b) Husband
 - c) Sister in law
 - d) Brother in law
- (2007 June)

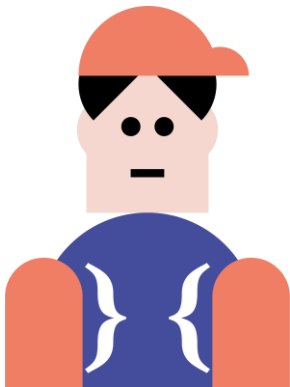

Ans: c

4. Salomi is the daughter of the only son of Hritik. Nirupama is the mother of Deepu. Yamini's only son Ankur is married to Nirupama. Hritik is the paternal grandfather of Deepu. How is Hritik related to Ankur.
- a. Brother
 - b. Son
 - c. Father
 - d. Paternal Uncle

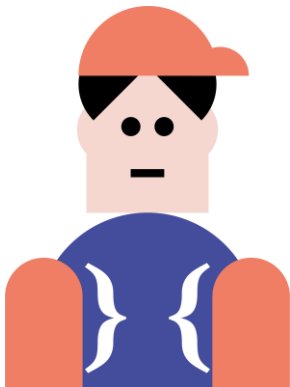

Ans: c

5. Pointing to a girl in a photograph Sunil says, “She is the daughter of the only son of my grandmother” How is Sunil related to that girl?
- a. Brother
 - b. Sister
 - c. Uncle
 - d. Father

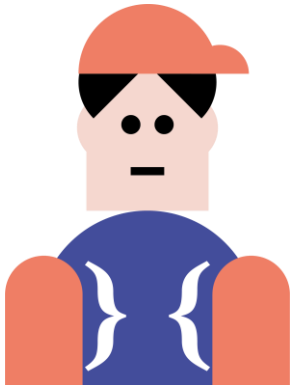

Ans: a

6. E is the son of A, D is the son of B, E is married to C, C is the daughter of B. How is D related to E?

- a) Brother
- b) Uncle
- c) Father in law
- d) Brother in law

[2010 june]

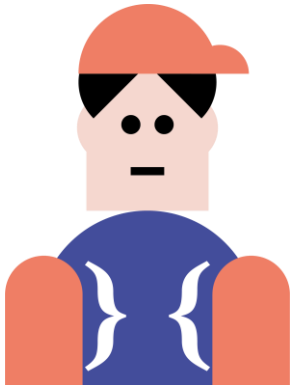

Ans: d

7. A is the mother of D. C is the daughter of B. C and F and A and G are couples. If B is the sister of A, then how is G related to D?
- a. Father
 - b. Husband
 - c. Uncle
 - d. Son

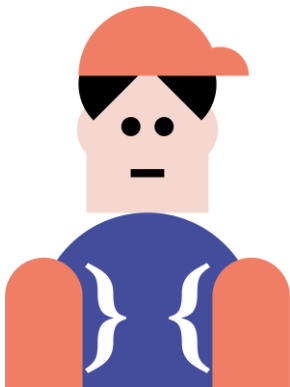

Ans: a

8. A, B, C, D, E and F are members of a family. There are 6 couples in their family. D is the mother of B and grandmother of A. C is the wife of B and mother of F. F is the daughter of E's Daughter. How is C related A.
- a. Father
 - b. Mother
 - c. Grandmother
 - d. Daughter.

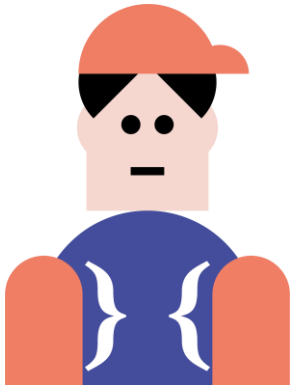

Ans: d

9. Pointing to a photograph of a boy Suresh said, "He is the son of the only son of my mother." How is Suresh related to that boy?
- a) Brother
 - b) Uncle
 - c) Cousin
 - d) Father

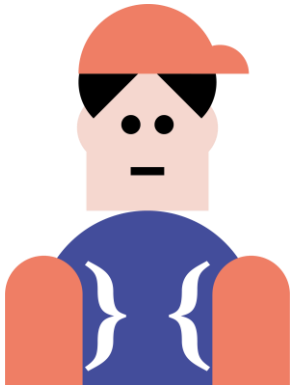

Ans: d

10. V and A are sisters of G. P is the father of V. Q is the son of A. How is Q related to P?

- a. Grandfather
- b. Uncle
- c. Father
- d. Grandson.

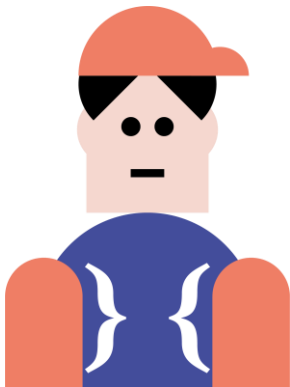

Ans: d

11. C married B, who is the son of A. C's sister D married E, who is the brother of B. How is D related to A?

- a. Daughter
- b. Daughter in law
- c. Grandchild
- d. Mother

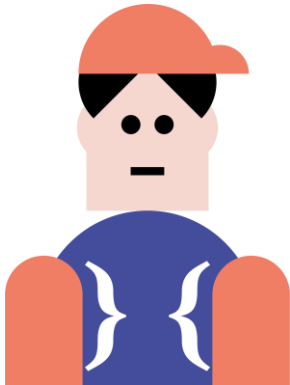

Ans: b

12. If A is the brother of B; B is the sister of C;
and C is the father of D, how D is related
to A?

- a) Brother
- b) Sister
- c) Nephew
- d) Cannot be determined

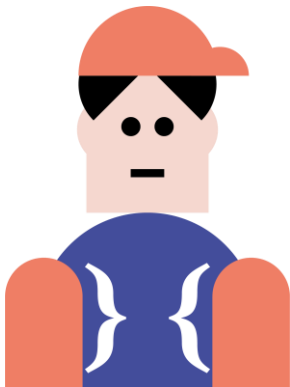

Ans: d

13. $A \times B$ means A is the daughter of B.

$A + B$ means A is the husband of B

$A - B$ means A is the sister of B

Then according to $P + Q - R \times S$, Which of the following is true.

- a. P is the son of S
- b. Q is the Brother of R
- c. S is the daughter of R
- d. P is the son in law of S

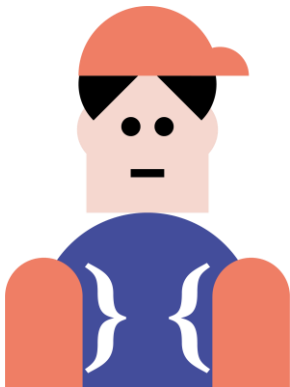

Ans: d

14. C is the wife of B. E is the son of C. A is the brother of B. A is the father of D. How is E related to D

- a. Mother
- b. Sister
- c. Brother
- d. Cousin

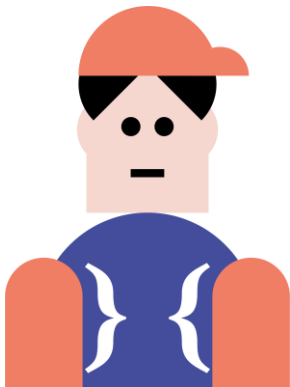

Ans: d

15. Pointing to a photograph Lata says, "He is the son of the only son of my grandfather." How is the man in the photograph related to Lata?

- a) Brother
- b) Uncle
- c) Cousin
- d) Data is inadequate

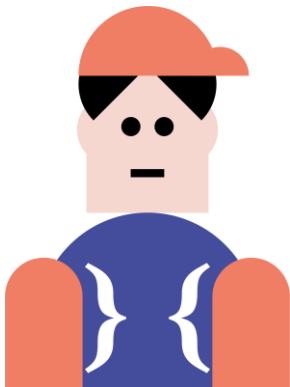

Ans: a

16. M is the sister of N and O. P is the father of O. Q is the mother of M. Considering this information which of the following cannot be verified.
- a. Q is the mother of N
 - b. P is the father of M
 - c. N is Q's son
 - d. P is Q's husband

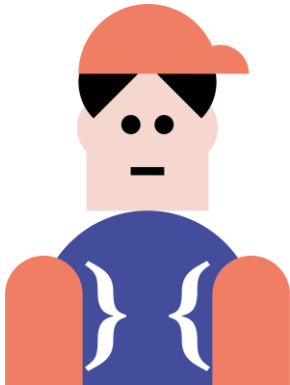

Ans: c

17. In a family Divya and Monica are sisters. Monica is the mother of Anamika. Kishore is the son of Anamika. Lilu is the son of Divya. How is Anamika related to Lilu.
- a. Mother
 - b. Cousin
 - c. Sister in law
 - d. Niece

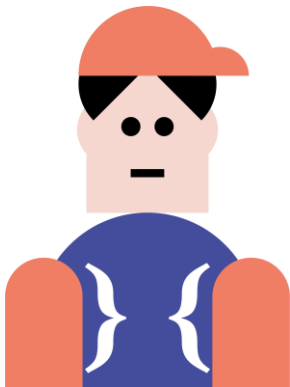

Ans: b

18. Pointing to a photograph. Bajpai said, "He is the son of the only daughter of the father of my brother." How Bajpai is related to the man in the photograph?

- a) Nephew
- b) Brother
- c) Father
- d) Maternal Uncle

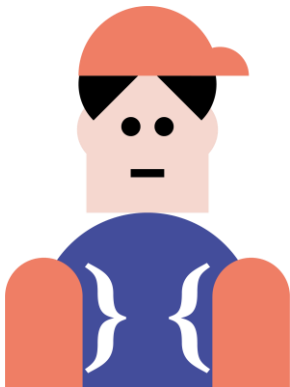

Ans: d

19. There are 6 persons. M, N, P, Q, R and S in a family. S is the paternal grandmother of M. P is the sister of R. N is the father of P. M is the only son of Q and R. N does not have any married daughter. How is M related to N.
- a. Father
 - b. Brother
 - c. Grandson
 - d. Son

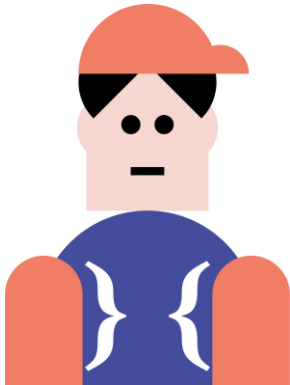

Ans: c

20. Jiva is the daughter of Kamal. Kamal has two sons. Adah is the daughter of Manvita, who is the wife of Kamal's son. Veenu is Prem's mother. Prem is the brother of Ashok, who is the father of Adah. How is Adah related to Veenu.
- a. Grand daughter
 - b. Daughter
 - c. Mother
 - d. Sister

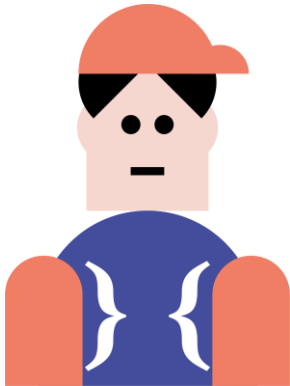

Ans: a

21. P and Q are brothers. R and S are Sisters.
The son of P is the brother of S. Q is
related to R as:

- A. Father
- B. Son
- C. Brother
- D. Uncle

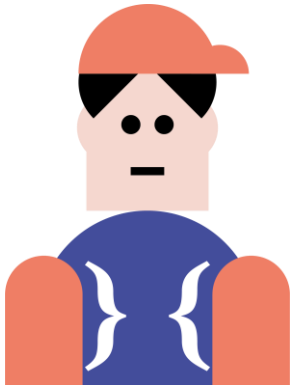

Ans: d

22. A is sister of B. F is daughter of G. C is mother of B. D is father of C. E is mother of D. A is related to D as ?

- (1) Grand daughter
- (2) Daughter
- (3) Daughter-in-law
- (4) Sister

[2016 July]

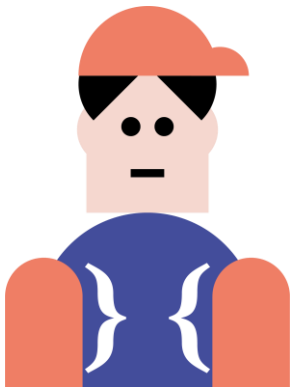

Ans: 1

23. Introducing Rakesh to her husband a woman said, “His brother’s father is the only son of my grandfather”. The woman is related to Rakesh as :

- (1) Aunt
- (2) Mother
- (3) Sister
- (4) Daughter

[2018 july]

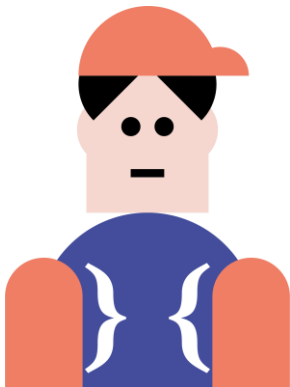

Ans: 3

24. Pointing a photograph X said to his friend Y, "She is the only daughter of the father of my mother." How X is related to the person of photograph?

- A. Daughter
- B. Son
- C. Nephew
- D. Cannot be decided

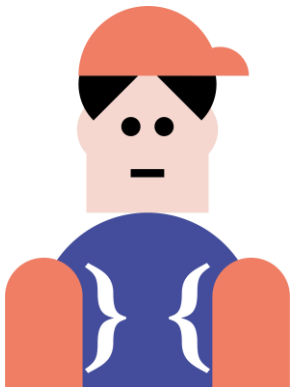

Ans: B

25. Pointing to a woman, Abhijit said, "Her granddaughter is the only daughter of my brother." How is the woman related to Abhijit?

- A. Sister
- B. Grandmother
- C. Mother-in-law
- D. Mother

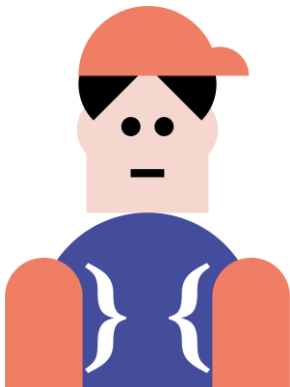

Ans: D

26. A and B are children of D. Who is the father of A? To answer this question which of the statements (1) and (2) is necessary?

1. C is the brother of A and the son of E.
2. F is the mother B.

- A. Only (1)
- B. Only (2)
- C. Either (1) or (2)
- D. (1) and (2) both

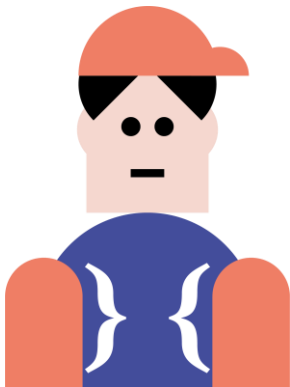

Ans: B

27. If $P \$ Q$ means P is the brother of Q; $P \# Q$ means P is the mother of Q; $P * Q$ means P is the daughter of Q. In $A \# B \$ C * D$, who is the father?

1. D
2. B
3. C
4. Data is inadequate

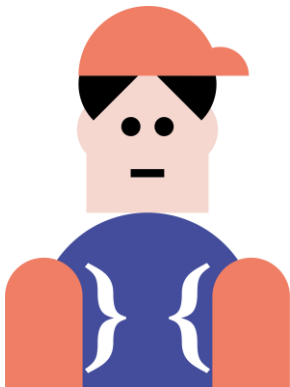

Ans: 1

28. Pointing to Varman, Madhav said, "I am the only son of one of the sons of your father." How is Varman related to Madhav?

- A. Nephew
- B. Uncle
- C. Father or Uncle
- D. Father

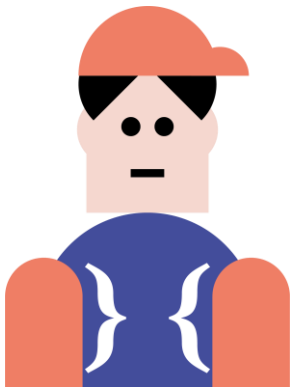

Ans: C

29. Pointing to a photograph Anjali said, "He is the son of the only son of my grandfather." How is the man in the photograph related to Anjali?

- A. Brother
- B. Uncle
- C. Son
- D. Data is inadequate

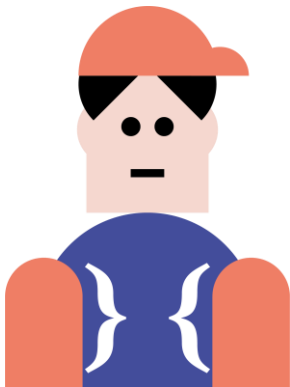

Ans: A